AMERICAN LEGISLATORS' ASSOCIATION (*continued*)
Officers—1931 (sketches and pictures)
No. 1 (January 1931) page 2
Offices, pictures of
No. 7 (July 1931) page 2
No. 8 (August 1931) pages 2, 6
Resolution of Endorsement
Adopted by 18 legislative bodies
No. 2 (February 1931) page 1
More Legislatures to Cooperate
No. 6 (June 1931) inside back cover
Seven More
No. 5 (May 1931) page 14
APPROPRIATIONS. See American Legislators' Association
APPUHN, IRENE
State Officers: 1931 (table)
No. 4 (April 1931) page 13
AUTOMOBILE INSURANCE
Hit and Pay
No. 5 (May 1931) page 15
AUTOMOBILES. See Motor Vehicles
AVIATION LICENSE LAWS (Table)
No. 4 (April 1931) page 6
BALLOT
Illinois (News Notes)
No. 3 (March 1931) page 3
BAR
Admission—"Gentlemen of the Bar" (table)
No. 5 (May 1931) pages 8, 9
BEHIND THE THRONE IN ILLINOIS
DeWitt Billman
No. 11 (November 1931) page 6
BELKNAP, WILLIAM B.
President of American Legislators' Association (picture)
No. 1 (January 1931) page 2
BILBO, THEODORE G.
No. 3 (March 1931) page 18
No. 4 (April 1931) page 14
BILLMAN, DEWITT
Behind the Throne in Illinois
No. 11 (November 1931) page 6
BIOGRAPHICAL SKETCHES. See also Portraits
Cox, Gordon
No. 6 (June 1931) page 16
Fitzhugh, Scott
No. 5 (May 1931) page 4
Norton, Lawrence H.
No. 8 (August 1931) page 16
Parkman, Jr., Henry
No. 4 (April 1931) page 9
BLOCK TELEGRAMS
Texas (News Notes)
No. 5 (May 1931) page 5
BOOK NOTES
No. 1 (January 1931) page 22
No. 2 (February 1931) page 18
No. 3 (March 1931) page 16
No. 4 (April 1931) page 15
No. 10 (October 1931) page 15
BRADWAY, JOHN S.
Laws for the Poor
No. 5 (May 1931) page 3
BREAKING THE CLINCH
Urban-rural conflict. Charles E. Merriam
No. 12 (December 1931) page 8
BUCK, A. E.
The Morning After
No. 11 (November 1931) page 3
BUFFALO MEETING. See American Legislators' Association Conference, Sixth Annual
BUSINESS MEN STUDY LAW
Silas H. Strawn
No. 11 (November 1931) page 11
CALIFORNIA
Appropriation for American Legislators' Association
No. 6 (June 1931) page 6
Constitutional Revision
No. 3 (March 1931) page 8
CAPITAL PUNISHMENT
California (News Notes)
No. 3 (March 1931) page 3
States which do not have (News Notes)
No. 5 (May 1931) page 5
CAPITOLS (Pictures)
Florida
No. 5 (May 1931) page 2
Georgia
No. 9 (September 1931) page 2
Louisiana (Architects' Model)
No. 3 (March 1931) page 2
North Carolina
No. 12 (December 1931) page 2
North Dakota
No. 2 (February 1931) page 2
Pennsylvania
No. 4 (April 1931) page 2
Texas
No. 10 (October 1931) page 2
CAROLINA STEPS IN
Willis Smith
No. 11 (November 1931) page 10
CASEY, LEE TAYLOR
Defense of Legislators
No. 3 (March 1931) page 1
Thankless Job (Editorial)
No. 5 (May 1931) page 16
CASTLE, HOWARD P.
How Much For How Long?
No. 4 (April 1931) page 10
CENSORSHIP
Minnesota (News Notes)
No. 3 (March 1931) page 3
CHAIN STORES
Taxation of. M. M. Kirsch
No. 1 (January 1931) page 10
CHAMBER OF COMMERCE OF THE UNITED STATES
Business Men Study Law. Silas H. Strawn
No. 11 (November 1931) page 11
CHAMBERLAIN, JOSEPH P.
Constitutionality of Federal-Aid Acts
No. 10 (October 1931) page 5
CHAMBLISS, JOHN ALEXANDER
Biographical Sketch and Picture
No. 10 (October 1931) page 14
CHRISTENSEN, ASHER N.
Days and Days
No. 7 (July 1931) page 7
CHRISTMAS EVE IN RALEIGH
North Carolina State Capitol
No. 12 (December 1931) page 2
CITY MANAGERS
Freedom of the City. Wesley Greene (map)
No. 9 (September 1931) page 9
CITY-STATES
Breaking the Clinch. C. E. Merriam
No. 12 (December 1931) page 8
CLASSIFIED PROPERTY TAX
S. E. Leland
No. 1 (January 1931) page 3
CLEARING HOUSE, PUBLIC ADMINISTRATION
Organization to Serve Organizations
No. 6 (June 1931) page 9
COLORADO
Appropriation for American Legislators' Association
No. 6 (June 1931) page 3
COMMISSIONS
Constitutional Revision (California and West Virginia)
No. 3 (March 1931) page 8
Taxation (Massachusetts)
No. 1 (January 1931) page 20
Reports
No. 2 (February 1931) page 8
COMMITTEES
At Work (Iowa and Michigan)
No. 10 (October 1931) page 14
Number of Standing (Table)
No. 8 (August 1931) page 4

AMERICAN LEGISLATORS' ASSOCIATION (*continued*)
Officers—1931 (sketches and pictures)
No. 1 (January 1931) page 2
Offices, pictures of
No. 7 (July 1931) page 2
No. 8 (August 1931) pages 2, 6
Resolution of Endorsement
Adopted by 18 legislative bodies
No. 2 (February 1931) page 1
More Legislatures to Cooperate
No. 6 (June 1931) inside back cover
Seven More
No. 5 (May 1931) page 14
APPROPRIATIONS. See American Legislators' Association
APPUHN, IRENE
State Officers: 1931 (table)
No. 4 (April 1931) page 13
AUTOMOBILE INSURANCE
Hit and Pay
No. 5 (May 1931) page 15
AUTOMOBILES. See Motor Vehicles
AVIATION LICENSE LAWS (Table)
No. 4 (April 1931) page 6
BALLOT
Illinois (News Notes)
No. 3 (March 1931) page 3
BAR
Admission—"Gentlemen of the Bar" (table)
No. 5 (May 1931) pages 8, 9
BEHIND THE THRONE IN ILLINOIS
DeWitt Billman
No. 11 (November 1931) page 6
BELKNAP, WILLIAM B.
President of American Legislators' Association (picture)
No. 1 (January 1931) page 2
BILBO, THEODORE G.
No. 3 (March 1931) page 18
No. 4 (April 1931) page 14
BILLMAN, DEWITT
Behind the Throne in Illinois
No. 11 (November 1931) page 6
BIOGRAPHICAL SKETCHES. See also Portraits
Cox, Gordon
No. 6 (June 1931) page 16
Fitzhugh, Scott
No. 5 (May 1931) page 4
Norton, Lawrence H.
No. 8 (August 1931) page 16
Parkman, Jr., Henry
No. 4 (April 1931) page 9
BLOCK TELEGRAMS
Texas (News Notes)
No. 5 (May 1931) page 5
BOOK NOTES
No. 1 (January 1931) page 22
No. 2 (February 1931) page 18
No. 3 (March 1931) page 16
No. 4 (April 1931) page 15
No. 10 (October 1931) page 15
BRADWAY, JOHN S.
Laws for the Poor
No. 5 (May 1931) page 3
BREAKING THE CLINCH
Urban-rural conflict. Charles E. Merriam
No. 12 (December 1931) page 8
BUCK, A. E.
The Morning After
No. 11 (November 1931) page 3
BUFFALO MEETING. See American Legislators' Association Conference, Sixth Annual
BUSINESS MEN STUDY LAW
Silas H. Strawn
No. 11 (November 1931) page 11
CALIFORNIA
Appropriation for American Legislators' Association
No. 6 (June 1931) page 6
Constitutional Revision
No. 3 (March 1931) page 8
CAPITAL PUNISHMENT
California (News Notes)
No. 3 (March 1931) page 3
States which do not have (News Notes)
No. 5 (May 1931) page 5
CAPITOLS (Pictures)
Florida
No. 5 (May 1931) page 2
Georgia
No. 9 (September 1931) page 2
Louisiana (Architects' Model)
No. 3 (March 1931) page 2
North Carolina
No. 12 (December 1931) page 2
North Dakota
No. 2 (February 1931) page 2
Pennsylvania
No. 4 (April 1931) page 2
Texas
No. 10 (October 1931) page 2
CAROLINA STEPS IN
Willis Smith
No. 11 (November 1931) page 10
CASEY, LEE TAYLOR
Defense of Legislators
No. 3 (March 1931) page 1
Thankless Job (Editorial)
No. 5 (May 1931) page 16
CASTLE, HOWARD P.
How Much For How Long?
No. 4 (April 1931) page 10
CENSORSHIP
Minnesota (News Notes)
No. 3 (March 1931) page 3
CHAIN STORES
Taxation of. M. M. Kirsch
No. 1 (January 1931) page 10
CHAMBER OF COMMERCE OF THE UNITED STATES
Business Men Study Law. Silas H. Strawn
No. 11 (November 1931) page 11
CHAMBERLAIN, JOSEPH P.
Constitutionality of Federal-Aid Acts
No. 10 (October 1931) page 5
CHAMBLISS, JOHN ALEXANDER
Biographical Sketch and Picture
No. 10 (October 1931) page 14
CHRISTENSEN, ASHER N.
Days and Days
No. 7 (July 1931) page 7
CHRISTMAS EVE IN RALEIGH
North Carolina State Capitol
No. 12 (December 1931) page 2
CITY MANAGERS
Freedom of the City. Wesley Greene (map)
No. 9 (September 1931) page 9
CITY-STATES
Breaking the Clinch. C. E. Merriam
No. 12 (December 1931) page 8
CLASSIFIED PROPERTY TAX
S. E. Leland
No. 1 (January 1931) page 3
CLEARING HOUSE, PUBLIC ADMINISTRATION
Organization to Serve Organizations
No. 6 (June 1931) page 9
COLORADO
Appropriation for American Legislators' Association
No. 6 (June 1931) page 3
COMMISSIONS
Constitutional Revision (California and West Virginia)
No. 3 (March 1931) page 8
Taxation (Massachusetts)
No. 1 (January 1931) page 20
Reports
No. 2 (February 1931) page 8
COMMITTEES
At Work (Iowa and Michigan)
No. 10 (October 1931) page 14
Number of Standing (Table)
No. 8 (August 1931) page 4

COMMITTEES (*Continued*)
Spotlight on 3000
No. 8 (August 1931) page 3
Who Appoints (table)
No. 3 (March 1931) page 10
CONGRESS, UNITED STATES
Reapportionment. A. L. Moffat
No. 9 (September 1931) page 5
Spending to Save
No. 1 (January 1931) page 13
CONLEY, WILLIAM G.
Governor States a Governor's Role
No. 4 (April 1931) page 14
CONSTITUTIONALITY OF FEDERAL-AID ACTS
Joseph P. Chamberlain
No. 10 (October 1931) page 5
CONSTITUTIONS
Renovating used
No. 3 (March 1931) page 8
COURTS. See Judicial Administration
CRIMINAL PROCEDURE
California (News Notes)
No. 3 (March 1931) page 3
Cold Comfort for Criminals
No. 11 (November 1931) page 12
Michigan (News Notes)
No. 4 (April 1931) page 3
Not So New. John M. Vincent
No. 4 (April 1931) page 12
CUTTING THE KNOT
Divorce Laws (Table)
No. 10 (October 1931) page 10
DAYS AND DAYS
Asher N. Christensen
No. 7 (July 1931) page 7
DERN, GEORGE H.
Governors and Legislatures
No. 8 (August 1931) page 7
DIVORCE LAWS
Whom God Hath Joined
No. 10 (October 1931) page 11
DO GOVERNORS MEET FOR FUN?
No. 6 (June 1931) page 14
DUNCAN, GEORGE H.
418 In One House
No. 4 (April 1931) page 11
EDITORIAL
No. 12 (December 1931) page 9
EDUCATION
Use of "State Government" in Universities
No. 7 (July 1931) page 11
EWING, CORTEZ A. M.
The Emergency Epidemic
No. 7 (July 1931) page 3
EXECUTIVE COUNCIL
Legislature: Watch-Dog or House-Dog? C. H. Wooddy
No. 6 (June 1931) page 12
EXPENDITURES. See Finance
EXTRA! EXTRA!
Special Sessions—1931
No. 12 (December 1931) page 7
FAIR MINDED JOURNALISTS
No. 5 (May 1931) page 16
No. 6 (June 1931) page 16
FEDERAL-AID ACTS
Advisability of. Henry C. Taylor
No. 10 (October 1931) page 3
Constitutionality of. J. P. Chamberlain
No. 10 (October 1931) page 5
FINANCE
Banks (News Notes)
No. 3 (March 1931) page 3
No. 4 (April 1931) page 3
No. 5 (May 1931) page 5
Budgeting
Planning Spending. Harvey Walker
No. 4 (April 1931) page 7
Wasting at the Bung. Harley L. Lutz
No. 12 (December 1931) page 3
Centralized Finance System of Utah
G. H. Dern (Governors and Legislatures)
No. 8 (August 1931) page 7
Expenditures, Survey of by States
A. E. Buck (The Morning After)
No. 11 (November 1931) page 3
FITZHUGH, SCOTT
Biographical Sketch and Picture
No. 5 (May 1931) page 4
FLORIDA STATE CAPITOL
No. 5 (May 1931) page 2
40,000 PAGES OF NEW LAWS
H. H. B. Meyer
No. 8 (August 1931) page 1
FOUNDATIONS
A Formula for
No. 11 (November 1931) page 13
Spending to Save
No. 1 (January 1931) page 13
418 IN ONE HOUSE
G. H. Duncan (New Hampshire)
No. 4 (April 1931) page 11
478 STAND
American Legislators' Councils
No. 1 (January 1931) page 7
FREEDOM OF THE CITY
Wesley Greene
No. 9 (September 1931) page 9
FREUND, ERNST
Legislative Standardization
No. 2 (February 1931) page 15
GARDINER, WILLIAM TUDOR
20th Century Administration
No. 9 (September 1931) page 3
GASOLINE
Dealers in Nebraska (News Notes)
No. 1 (January 1931) page 20
Tax. See Taxation
GAUDEAMUS IGITUR
No. 12 (December 1931) page 1
GENTLEMEN OF THE BAR
Who Controls Admission?
No. 5 (May 1931) page 8
GEORGIA SAWS WOOD
No. 10 (October 1931) page 13
GEORGIA STATE CAPITOL (picture)
No. 9 (September 1931) page 2
GERMANY
Legislative Reference Service
No. 5 (May 1931) page 11
GETTING GOVERNORS TOGETHER
No. 7 (July 1931) page 15
GOLD FISH BOWL
No. 6 (June 1931) page 8
GOVERNMENT
National Conference On. See American Legislators' Association Conference, Sixth Annual
GOVERNOR STATES A GOVERNOR'S ROLE
W. G. Conley
No. 4 (April 1931) page 14
GOVERNORS
Albany Conference on Unemployment
No. 3 (March 1931) page 14
Bilbo Asks Legislators to Sign on Dotted Line
No. 3 (March 1931) page 18
Bilbo of Mississippi (Editorial, *New York Times*)
No. 4 (April 1931) page 14
Conference
Do Governors Meet for Fun?
No. 6 (June 1931) page 14
Getting Governors Together (*St. Paul Dispatch*)
No. 7 (July 1931) page 1
Conley, W. G. (A Governor States a Governor's Role)
No. 4 (April 1931) page 14
Dern, G. H. (Governors and Legislatures)
No. 8 (August 1931) page 7
Gardiner, W. T. (20th Century Administration)
No. 9 (September 1931) page 3
Getting Governors Together
No. 7 (July 1931) page 15
Huey Calls an Extra Session
No. 9 (September 1931) page 11
Messages
No. 2 (February 1931) page 13

GOVERNORS (*Continued*)
Rooseveltian Reaction (*Buffalo Courier-Express*)
No. 12 (December 1931) page 10
GREENE, WESLEY
Freedom of the City
No. 9 (September 1931) page 9
GUIDEBOOKS TO LEGISLAND
No. 7 (July 1931) page 10
HASTINGS, FRED W.
Reapportionment in Washington
No. 2 (February 1931) page 7
HIGHWAY SAFETY LAWS
S. J. Williams (with tables)
No. 2 (February 1931) page 3
HIGHWAYS
Carolina Steps In. Willis Smith
No. 11 (November 1931) page 10
HIT AND PAY
No. 5 (May 1931) page 15
HOLDING COMPANIES
Kansas (News Notes)
No. 4 (April 1931) page 3
HOW LONG DO THEY MEET? (table)
No. 7 (July 1931) page 7
HOW MUCH FOR HOW LONG?
H. P. Castle
No. 4 (April 1931) page 10
ILLINOIS
Legislative Reference Bureau
No. 11 (November 1931) page 6
HUEY CALLS AN EXTRA
No. 9 (September 1931) page 11
IMMEL, ERNEST J.
Montana Meditates
No. 3 (March 1931) page 6
INCOME TAX. See Taxation
INDUSTRY'S DEAD AND INJURED
Eleanor Nelson
No. 7 (July 1931) page 14
INITIATIVE
Voters Initiate Reapportionment. Fred W. Hastings
No. 2 (February 1931) page 7
INSURANCE
Oregon (News Notes)
No. 4 (April 1931) page 3
INTERSTATE LEGISLATIVE REFERENCE BUREAU. See American Legislators' Association
JUDICIAL ADMINISTRATION
Connecticut and Indiana (Commission Reports)
No. 2 (February 1931) page 8
Ohio (News Notes)
No. 4 (April 1931) page 4
Oklahoma (News Notes)
No. 3 (March 1931) page 4
KEYSTONE STATE
Colorado
No. 6 (June 1931) page 5
KIRSCH, MRS. M. M.
State Officers: 1931 (table)
No. 4 (April 1931) page 13
Taxing Chains
No. 1 (January 1931) page 10
LAW ENFORCEMENT
Kansas (News Notes)
No. 3 (March 1931) page 4
LAWS
For the Poor. J. S. Bradway
No. 5 (May 1931) page 3
40,000 Pages of New
No. 8 (August 1931) page 1
LEGAL
Gentlemen of the Bar
No. 5 (May 1931) page 8
LEGAL AID
Laws for the Poor. John S. Bradway
No. 5 (May 1931) page 3
LEGISLATION
Emergency in Oklahoma. C. A. M. Ewing. (table)
No. 7 (July 1931) page 3
Georgia Saws Wood
No. 10 (October 1931) page 12
LEGISLATIVE COMMITTEES (See Committees)
LEGISLATIVE CONFERENCE
Philadelphia Bulletin. Editorial
No. 12 (December 1931) page 11
LEGISLATIVE EXPERTS WORK HERE
Picture of offices of American Legislators' Association
No. 8 (August 1931) page 2
LEGISLATIVE REFERENCE SERVICES
Congress. H. H. B. Meyer
No. 8 (August 1931) page 1
German
No. 5 (May 1931) page 11
Illinois. D. Billman
No. 11 (November 1931) page 6
Interstate
No. 2 (February 1931) inside back cover
No. 3 (March 1931) page 12
No. 4 (April 1931) page 1
No. 12 (December 1931) page 12
Legislative Standardization. Ernst Freund
No. 2 (February 1931) page 15
List of
No. 5 (May 1931) inside back cover
No. 8 (August 1931) inside back cover
LEGISLATIVE RESULTS (See News Notes)
LEGISLATIVE STANDARDIZATION
Ernst Freund
No. 2 (February 1931) page 15
LEGISLATIVE TRENCHES, IN THE
Special Sessions
No. 10 (October 1931) page 12
LEGISLATORS CO-OPERATED UPON
No. 11 (November 1931) page 3
LEGISLATORS
Defense of. Lee Taylor Casey
No. 3 (March 1931) page 1
No. 5 (May 1931) page 16
Salaries
Howard P. Castle
No. 4 (April 1931) page 10
Waldo Schumacker (Table)
No. 2 (February 1931) page 10
Henry W. Toll
No. 2 (February 1931) page 11
New York Evening Post. Editorial
No. 3 (March 1931) page 1
LEGISLATURE: WATCH-DOG OR HOUSE-DOG?
C. H. Wooddy
No. 6 (June 1931) page 12
LEGISLATURES
Apportionment (News Notes)
No. 4 (April 1931) page 4
California
No. 6 (June 1931) page 6
Colorado
No. 6 (June 1931) page 3
Committee Appointments (table)
No. 3 (March 1931) page 10
Governors and. G. H. Dern
No. 8 (August 1931) page 7
Indiana
No. 5 (May 1931) page 6
Manuals of Rules
No. 7 (July 1931) page 10
Mississippi, Governor Bilbo's message to
No. 3 (March 1931) page 18
Montana Meditates
No. 3 (March 1931) page 6
New Hampshire. G. H. Duncan
No. 4 (April 1931) page 11
New Hampshire. (*New York Evening Post*)
No. 5 (May 1931) page 14
New York. A. L. Moffat
No. 9 (September 1931) page 5
North Carolina Calculates
No. 3 (March 1931) page 7
Official names of (table)
No. 7 (July 1931) pages 12 and 13
Officers 1931 (table)
No. 3 (March 1931) page 13

LEGISLATORS (*Continued*)
Ohio: The Gold Fish Bowl
No. 6 (June 1931) page 8
Oklahoma: The Emergency Epidemic. C. A. M. Ewing
No. 7 (July 1931) page 3
Pennsylvania
No. 3 (March 1931) page 6
No. 6 (June 1931) page 4
Procedure (News Notes) Indiana and Kansas
No. 7 (July 1931) page 10
Procedure. New Hampshire (News Notes)
No. 4 (April 1931) page 4
Recesses (News Notes)
No. 4 (April 1931) page 4
No. 5 (May 1931) page 5
Sessions
1931 (table)
No. 5 (May 1931) page 10
How Much for How Long?
No. 4 (April 1931) page 10
Length of. A. Christensen (table)
No. 7 (July 1931) page 7
Length of. A. J. Lien
No. 6 (June 1931) page 17
Special. In the Legislative Trenches
No. 10 (October 1931) page 12
Wisconsin: The Gold Fish Bowl
No. 6 (June 1931) page 8
LEGISLATURES ENDORSE AMERICAN LEGISLATORS' ASSOCIATION
See American Legislators' Association
LELAND, SIMEON E.
More Money from Lower Taxes
No. 1 (January 1931) page 3
Tackling Tax Problems
No. 7 (July 1931) page 16
LICENSING
Taxation of Chain Stores. M. M. Kirsch
No. 1 (January 1931) page 10
LIEN, ARNOLD J.
A Speed Limit for Legislatures
No. 6 (June 1931) page 17
LOBBYING
Block Telegrams (News Notes)
No. 5 (May 1931) page 5
LONG HOURS
Indiana Legislature. (News Notes)
No. 5 (May 1931) page 6
LOUISIANA
Proposed Capitol (picture)
No. 3 (March 1931) page 12
LUTZ, HARLEY L.
Wasting at the Bung
No. 12 (December 1931) page 3
LYNCH THE LEGISLATORS' PRIZE DEPARTMENT
Announcement and rules
No. 11 (November 1931) page 16
Chicago Evening Post (Inability to say "no")
No. 12 (December 1931) page 14
Junior League Magazine
No. 12 (December 1931) page 15
LYNCHING
Georgia (News Notes)
No. 3 (March 1931) page 4
MAN'S-EYE VIEW OF THE UNIVERSITY OF CHICAGO
Photograph
No. 6 (June 1931) page 2
MAPS
Freedom of the City (City Manager Laws)
No. 9 (September 1931) page 9
States Officially Cooperating with American Legislators' Association
No. 4 (April 1931) inside front cover
No. 6 (June 1931) inside front cover
No. 7 (July 1931) inside back cover
No. 10 (October 1931) inside back cover
No. 11 (November 1931) inside back cover
No. 12 (December 1931) inside back cover
MARKET PRICE OF BACK NUMBERS
No. 4 (April 1931) page 12
No. 6 (June 1931) page 11
MARX, FRITZ MORSTEIN
Reference Service for German Legislators
No. 5 (May 1931) page 11
MASTICK, SEABURY C. (picture)
Vice-President of American Legislators' Association
No. 1 (January 1931) page 2
MERRIAM, CHARLES E.
Breaking the Clinch—Rural-Urban Conflict
No. 12 (December 1931) page 8
MEYER, HERMAN H. B.
40,000 Pages of New Laws
No. 8 (August 1931) page 1
MISSISSIPPI
Governor Bilbo
No. 3 (March 1931) page 18
No. 4 (April 1931) page 14
MOFFAT, ABBOT LOW
Will Your Next Congressman be Elected Illegally?
No. 9 (September 1931) page 5
MONTANA MEDITATES
Ernest J. Immel
No. 3 (March 1931) page 6
MORE LEGISLATURES TO COOPERATE
No. 6 (June 1931) inside back cover
MORE MONEY FROM LOWER TAXES
S. E. Leland
No. 1 (January 1931) page 3
THE MORNING AFTER
A. E. Buck
No. 11 (November 1931) page 3
MOTOR VEHICLES
Commissions report
No. 2 (February 1931) page 9
Drivers' License Act (News Notes)
No. 4 (April 1931) page 3
Fatalities (table)
No. 2 (February 1931) page 3
Highway Safety Laws. S. J. Williams
No. 2 (February 1931) page 3
Laws (table)
No. 2 (February 1931) page 4
Laws on faulty brakes (News Notes)
No. 5 (May 1931) page 6
License fees increased in Ohio (News Notes)
No. 1 (January 1931) page 21.
Motor carriers (News Notes)
No. 5 (May 1931) page 6
Motorist's Liability (Hit and Pay)
No. 5 (May 1931) page 15
MUNICIPAL OWNERSHIP
South Dakota (News Notes)
No. 4 (April 1931) page 4
NARCOTICS
Arizona (News Notes)
No. 4 (April 1931) page 4
NATIONAL SAFETY COUNCIL
Highway Safety Laws. S. J. Williams
No. 2 (February 1931) page 3
NELSON, ELEANOR C.
Industry's Dead and Injured
No. 7 (July 1931) page 14
NEW HAMPSHIRE LEGISLATURE
No. 4 (April 1931) page 11
No. 5 (May 1931) page 14
NEWS NOTES
No. 1 (January 1931) page 20
No. 2 (February 1931) page 20
No. 3 (March 1931) page 3
No. 4 (April 1931) page 3
No. 5 (May 1931) page 5
NEW STATE
Merriam Suggests Statehood for Chicago (News Notes)
No. 3 (March 1931) page 4
NORTH CAROLINA CALCULATES
Willis Smith
No. 3 (March 1931) page 7
NORTH CAROLINA CAPITOL (picture)
No. 12 (December 1931) page 2

NORTH CAROLINA LEGISLATURE
Junior League Magazine (Prize Department)
No. 12 (December 1931) page 15
NORTH DAKOTA CAPITOL BURNS (picture)
No. 2 (February 1931) page 2
NORTON, LAWRENCE HARPER
Biographical sketch
No. 8 (August 1931) page 16
NOT SO NEW
Comment by J. M. Vincent
No. 4 (April 1931) page 12
OF, BY, AND FOR
Tulsa Tribune—Editorial
No. 7 (July 1931) page 1
OFFICIAL NAMES OF LEGISLATIVE BODIES
Table
No. 7 (July 1931) page 12
OFFICIALLY COOPERATING. See Maps
OLD AGE PENSIONS. See Pensions.
OLEOMARGARINE
New Hampshire ruling (News Notes)
No. 3 (March 1931) page 5
ORGANIZATION TO SERVE ORGANIZATIONS
Public Administration Clearing House
No. 6 (June 1931) page 9
PAGE DR. FREUD
Expert counsel for legislators
No. 12 (December 1931) page 12
PARKINSON, C. W.
Pennsylvania Ponders
No. 3 (March 1931) page 6
PARKMAN, JR., HENRY
Biographical sketch
No. 4 (April 1931) page 9
PARKS
New Jersey (News Notes)
No. 3 (March 1931) page 5
PATTERSON, ROBERT L. (picture)
Officer of American Legislators' Association
No. 1 (January 1931) page 2
PENNSYLVANIA
Text of American Legislators' Association Bill
No. 6 (June 1931) page 4
PENNSYLVANIA PONDERS
C. W. Parkinson
No. 3 (March 1931) page 6
PENSIONS
Commission's report
No. 2 (February 1931) page 8
Governors' Messages
No. 2 (February 1931) page 14
Old Age (News Notes)
No. 5 (May 1931) page 6
PLANNING SPENDING
Harvey Walker
No. 4 (April 1931) page 7
PORTRAITS. See also Capitols
Belknap, William B.
No. 1 (January 1931) page 2
Bilbo, Theodore G.
No. 3 (March 1931) page 18
Brownlow, Louis
No. 6 (June 1931) page 9
Casey, Lee Taylor
No. 5 (May 1931) page 16
Castle, Howard P.
No. 4 (April 1931) page 10
Chamberlain, Joseph P.
No. 10 (October 1931) page 2
Chambliss, John Alexander
No. 10 (October 1931) page 14
Cox, Gordon
No. 6 (June 1931) page 16
Dealey, James Q.
No. 6 (June 1931) page 16
Dern, George H.
No. 8 (August 1931) page 7
Fitzhugh, Scott
No. 5 (May 1931) page 4
Freund, Ernst
No. 2 (February 1931) page 17
Gardiner, William Tudor
No. 9 (September 1931) page 3
Graves, W. Brooke
No. 7 (July 1931) page 11
Kirsch, M. M.
No. 1 (January 1931) page 11
Leland, Simeon E.
No. 1 (January 1931) page 5
Lien, Arnold J.
No. 6 (June 1931) page 17
Lutz, Harley L.
No. 12 (December 1931) page 3
Marx, Fritz Morstein
No. 5 (May 1931) page 11
Mastick, Seabury C.
No. 1 (January 1931) page 2
Merriam, Charles E.
No. 12 (December 1931) page 8
Moffat, Abbot Low
No. 9 (September 1931) page 5
Norton, Lawrence H.
No. 8 (August 1931) page 16
Parkman, Jr., Henry
No. 4 (April 1931) page 9
Patterson, Robert L.
No. 1 (January 1931) page 2
Smith, Willis
No. 3 (March 1931) page 7
Strawn, Silas H.
No. 11 (November 1931) page 11
Toll, Henry W.
No. 1 (January 1931) page 2
Williams, Sidney J.
No. 2 (February 1931) page 5
Woodward, George
No. 1 (January 1931) page 2
POWER, THE SOURCE OF
Committee appointment
No. 3 (March 1931) page 11
PRESS
Regulation of by legislatures (News notes)
No. 4 (April 1931) page 5
PRIMARY ELECTIONS
Idaho (News Notes)
No. 4 (April 1931) page 5
PRISONS
Alabama (News Notes)
No. 3 (March 1931) page 5
J. M Vincent (Not So New)
No. 4 (April 1931) page 12
PROCEDURE. See Legislatures.
PROHIBITION
State enforcement (News Notes)
No. 5 (May 1931) page 7
PUBLIC ADMINISTRATION CLEARING HOUSE
Organization to Serve Organizations
No. 6 (June 1931) page 9
PUBLIC UTILITIES. See Utilities
PUFF GOES CAPITOL
North Dakota
No. 2 (February 1931) page 2
PURE VELVET. See American Legislators' Association, Conference
REAPPORTIONMENT, VOTERS INITIATE
Fred W. Hastings
No. 2 (February 1931) page 7
REAPPORTIONMENT, CONGRESSIONAL
A. L. Moffat
No. 9 (September 1931) page 5
RECORDING OF DOCUMENTS
California (News Notes)
No. 4 (April 1931) page 5
REFERENCE SERVICE. See Legislative Reference
RENOVATING USED CONSTITUTIONS
West Virginia and California commissions report
No. 3 (March 1931) page 8
REORGANIZATION. See Administration
REVISION OF STATUTES
DeWitt Billman (Behind the Throne in Illinois)
No. 11 (November 1931) page 6
ROOSEVELT, FRANKLIN D.
Reaction to Budget Proposals of Mastick
No. 12 (December 1931) page 10
Unemployment Conference
No. 3 (March 1931) page 14

SACROSANCT RESEARCHES
Remarks About Pearl Casters
No. 11 (November 1931) page 1
SAFETY, HIGHWAY
S. J. Williams (tables)
No. 2 (February 1931) page 3
SALARIES, LEGISLATIVE
H. W. Toll
No. 2 (February 1931) page 11
Waldo Schumacker (table)
No. 2 (February 1931) page 10
New York Evening Post (editorial)
No. 3 (March 1931) page 1
Rocky Mountain News (editorial)
No. 3 (March 1931) page 1
SALES TAX. See Taxation
SCHOOL FOR LEGISLATORS
Great Falls, Montana, *Tribune* (editorial)
No. 11 (November 1931) page 7
SCHUMACKER, WALDO
Legislative salaries table
No. 2 (February 1931) page 10
SEVEN MORE
No. 5 (May 1931) page 14
SHOULD WE PAY LAWMAKERS?
No. 2 (February 1931) page 11
SIGN ON THE DOTTED LINE
Governor Theodore G. Bilbo
No. 3 (March 1931) page 18
SIXTH ANNUAL CONFERENCE OF LEGISLATORS. See American Legislators' Association, Conference, Sixth Annual
SMITH, WILLIS
Carolina Steps In
No. 11 (November 1931) page 10
North Carolina Calculates
No. 3 (March 1931) page 7
SOMETHING BREWING
Sixth Annual Conference
No. 11 (November 1931) page 1
THE SOURCE OF POWER
Legislative Committees
No. 3 (March 1931) page 11
SPECIAL SESSIONS
Huey Calls an Extra (Louisiana)
No. 9 (September 1931) page 11
In the Legislative Trenches
No. 10 (October 1931) page 12
Table of (Extra, Extra!)
No. 12 (December 1931) page 7
A SPEED LIMIT FOR LEGISLATURES
A. J. Lien
No. 6 (June 1931) page 17
SPENDING TO SAVE
No. 1 (January 1931) page 13
SPOTLIGHT ON 3000 COMMITTEES
No. 8 (August 1931) page 3
STANDARDIZATION, LEGISLATIVE
Ernst Freund
No. 2 (February 1931) page 15
STANDING COMMITTEES
Spotlight on (table)
No. 8 (August 1931) page 3
STAMP TAX. See Taxation
STATE CAPITOLS. See Capitols
STATE GOVERNMENT
Back Numbers Wanted
No. 4 (April 1931) page 12
Market Price of Back Numbers
No. 6 (June 1931) page 11
Newspaper comments on articles
Christian Science Monitor, editorial
No. 1 (January 1931) page 1
Cleveland Plain Dealer
No. 1 (January 1931) page 1
New York Evening Post
No. 3 (March 1931) page 1
No. 5 (May 1931) page 14
New York Times
No. 4 (April 1931) page 14
Rocky Mountain News
No. 3 (March 1931) page 1
Used in Universities
No. 7 (July 1931) page 11
STATE OFFICE BUILDING
Buffalo, N. Y. (A Junior Capitol)
No. 11 (November 1931) page 2
STATE OFFICERS
Superfine
No. 5 (May 1931) page 13
Table
No. 4 (April 1931) page 13
STATE PARKS
New Jersey (News Notes)
No. 3 (March 1931) page 5
STATUS OF STATE MOTOR VEHICLE LAWS
Table
No. 2 (February 1931) page 4
STEPPING UP THE GAS TAX
Christian Science Monitor (editorial)
No. 1 (January 1931) page 1
STRAWN, SILAS H.
Business Men Study Law
No. 11 (November 1931) page 11
STUDIOUS LEGISLATORS INVITED
Interstate Legislative Reference Bureau
No. 2 (February 1931) inside back cover
SUPERFINE OFFICIALS
Women Officers of the Various States
No. 5 (May 1931) page 13
SYNCOPATED STORY
No. 6 (June 1931) page 1
TABLES
Admission to Bar and Requirements of General Education
No. 5 (May 1931) page 9
Adoption of Resolution endorsing American Legislators' Association
No. 2 (February 1931) inside front cover
No. 3 (March 1931) inside front cover
Aviation License Laws
No. 4 (April 1931) page 6
Cutting the Knot (Divorce Laws)
No. 10 (October 1931) page 10
Emergency Legislation in Oklahoma
No. 7 (July 1931) page 5
Extra, Extra—Special Sessions Held in 1931
No. 12 (December 1931) page 7
How Long Do They Meet?
No. 7 (July 1931) page 6
Legislative Officers, 1931
No. 3 (March 1931) page 13
Legislative Reference Services (list)
No. 5 (May 1931) inside back cover
No. 8 (August 1931) inside back cover
Legislative Sessions
No. 5 (May 1931) page 10
Meeting Days and Non-Meeting Days
No. 7 (July 1931) page 9
Motor Vehicle Fatalities
No. 2 (February 1931) page 3
Motor Vehicle Laws
No. 2 (February 1931) page 2
Official Names of Legislative Bodies
No. 7 (July 1931) page 12
Standing Committees
No. 8 (August 1931) page 4
State Officers, 1931
No. 4 (April 1931) page 13
Taxation
No. 1 (January 1931) page 9
What Price Lawmakers?
No. 2 (February 1931) page 10
Who Appoints the Standing Committees in the 48 Legislatures?
No. 3 (March 1931) page 10
TACKLING TAX PROBLEMS
S. E. Leland
No. 7 (July 1931) page 16
TAXATION
Billboard Tax (News Notes)
No. 1 (January 1931) page 20
Capital Stock Tax (table)
No. 1 (January 1931) pages 8 and 9
Chain Stores
No. 1 (January 1931) page 10
Classified Property Tax
No. 1 (January 1931) page 3

TAXATION (*Continued*)
Gas Tax
Airplanes (News Notes)
No. 3 (March 1931) page 3
Illinois (News Notes)
No. 1 (January 1931) page 20
Stepping Up, The
No. 1 (January 1931) page 1
In 48 States at a Glance
No. 1 (January 1931) page 8
Income Taxes
Personal and corporation (table)
No. 1 (January 1931) pages 8 and 9
Rumblings (*Cleveland Plain Dealer*)
No. 1 (January 1931) page 1
Inheritance Tax
Reciprocity (table)
No. 1 (January 1931) pages 8 and 9
Intangibles
Exemption of (table)
No. 1 (January 1931) pages 8 and 9
Governors' messages
No. 2 (February 1931) page 13
Florida legislation on, (News Notes)
No. 1 (January 1931) page 20
Special low rate (table)
No. 1 (January 1931) pages 8 and 9
More Money from Lower Taxes. S. E. Leland
No. 1 (January 1931) page 3
Sales Taxes (table)
No. 1 (January 1931) pages 8 and 9
Severance taxes (table)
No. 1 (January 1931) pages 8 and 9
Special Session in Idaho (News Notes)
No. 5 (May 1931) page 7
Stamp tax on public documents (News notes)
No. 1 (January 1931) page 21
State Reports on: S. E. Leland
No. 7 (July 1931) page 16
Table of State Taxes
No. 1 (January 1931) page 9
Taxing Chains. M. M. Kirsch
No. 1 (January 1931) page 10
Tax Money (Spending to Save)
No. 1 (January 1931) page 13

TAXING CHAINS
M. M. Kirsch
No. 1 (January 1931) page 10

TAYLOR, HENRY C.
Advisability of Federal-Aid Acts.
No. 10 (October 1931) page 3

TEXAS CAPITOL
Picture
No. 11 (November 1931) page 2

TOLL, HENRY W.
Should We Pay Lawmakers?
No. 2 (February 1931) page 11
Director of American Legislators' Association (picture)
No. 1 (January 1931) page 2

TWENTIETH CENTURY ADMINISTRATION
William Tudor Gardiner
No. 9 (September 1931) page 3

UNEMPLOYMENT
Commissions report
No. 2 (February 1931) page 8
Governor's Conference at Albany
No. 3 (March 1931) page 14

UNIFORM VEHICLE CODE
Highway Laws. Sidney J. Williams
No. 2 (February 1931) page 1

URBAN-RURAL CONFLICT
Breaking the Clinch. Charles E. Merriam
No. 12 (December 1931) page 8

UTILITIES
Controlling the (Governors' Messages)
No. 2 (February 1931) page 14
Public (News Notes)
No. 3 (March 1931) page 5
No. 4 (April 1931) page 5

VINCENT, JOHN M.
Not So New
No. 4 (April 1931) page 12

VOTERS INITIATE REAPPORTIONMENT
Fred W. Hastings
No. 2 (February 1931) page 7

WALKER, HARVEY W.
Planning Spending
No. 4 (April 1931) page 7

WANTED
Back Numbers of State Government
No. 4 (April 1931) page 12

WASHINGTON
Reapportionment. Fred W. Hastings
No. 2 (February 1931) page 7

WASTING AT THE BUNG
H. L. Lutz
No. 12 (December 1931) page 3

WEST VIRGINIA
Constitutional Revision
No. 3 (March 1931) page 8

WHAT DO YOU WANT TO KNOW?
Interstate Legislative Reference Bureau
No. 3 (March 1931) page 12

WHAT NAME PLEASE?
No. 7 (July 1931) page 13

WHAT PRICE LAWMAKERS?
Table of legislative salaries
No. 2 (February 1931) page 10

WHEN THERE'S NO WORK TO DO
Albany Conference on Unemployment
No. 3 (March 1931) page 14

WHENCE SPRINGS STATE GOVERNMENT
Picture of building
No. 7 (July 1931) page 2

WHO APPOINTS?
State Legislative Committees (table)
No. 3 (March 1931) page 10

WHO WORKS HERE
Pennsylvania State Capitol
No. 4 (April 1931) page 2

WHOM GOD HATH JOINED
Divorce Laws in 48 States
No. 10 (October 1931) page 11

WHERE WILL THEY GO?
American Legislators' Association
No. 4 (April 1931) page 1

WILL YOUR NEXT CONGRESSMAN BE ELECTED ILLEGALLY?
Abbot Low Moffat
No. 9 (September 1931) page 5

WILLIAMS, SIDNEY J.
Highway Safety Laws
No. 2 (February 1931) page 3

WINSLOW, C. I.
Appointment of Committees Table
No. 3 (March 1931) page 10
Standing Committees Table
No. 8 (August 1931) page 4

WISCONSIN EXECUTIVE COUNCIL
The Legislature: Watch-Dog or House-Dog?
C. H. Wooddy
No. 6 (June 1931) page 12

WITH CAP AND GOWN
Use of State Government in the Universities
No. 7 (July 1931) page 11

WOODDY, CARROLL H.
Who Works Here
No. 4 (April 1931) page 2

WORKMEN'S COMPENSATION
New Jersey and Ohio (News Notes)
No. 5 (May 1931) page 7
South Dakota (News Notes)
No. 3 (March 1931) page 5

A YEAR OF HARD LABOR
No. 9 (September 1931) page 12

YOUNG, CLARENCE M.
Aviation License Laws
No. 4 (April 1931) page 6

[*Reprinted from the Cleveland Plain Dealer, November 13, 1930.*]

INCOME TAX RUMBLINGS

ECHOES FROM THE NOVEMBER MEETING OF THE AMERICAN LEGISLATORS' ASSOCIATION IN CLEVELAND

Almost every state in the United States will be forced to adopt a state income tax in the next seven or eight years as the most practical method of getting away from confiscatory tax rates on real property, members of several state legislatures declared yesterday afternoon at a session of the American Legislators' Association. They said state income taxes seemed the only solution to the taxation problem in many states, although it admittedly had weaknesses. The discussion was pertinent to the present taxation situation in Ohio, where a tax code is in the process of being developed and will be voted on by the next session of the State Legislature.

William B. Belknap of Louisville, Ky., former member of the Kentucky Legislature, said that his state was agitating for an income tax and that it would be voted on at the next legislative session.

Gordon Cox, a member of the North Dakota Legislature, who drafted the present income tax law in effect in that state, said his state had found that the income tax kept out industries that otherwise would come into the state, but feared a tax on their corporate earnings.

"I question whether a state income tax is practical in any state until it is adopted by surrounding states," Cox said. "In the case of North Dakota, dairy and beet sugar plants have located just across the North Dakota line in Minnesota, where there is no income tax. We have also found the tax difficult to collect, because wealthy citizens claim residence in other states. It was hoped that the property tax could be lowered as a result of the income tax, but such has not been the case. There is now a widespread agitation in the state for repeal of the income tax law, which has yielded the state only about $600,000 annually."

Legislators from Michigan, Ohio, Kentucky, Colorado and California predicted that income tax measures would be presented in their states at the next sessions of the State Legislatures, although many questioned the wisdom of such laws.

A. D. Cuthbertson of Flint, Mich., a member of the Michigan State Senate, said Michigan was about to turn to the income tax after the failure of a number of special taxes, including a tax on cigarettes.

"But industry is threatening to leave Michigan if an income tax law is passed," he said.

[*The following editorial appeared in a recent number of the Christian Science Monitor.*]

"STEPPING UP" THE "GAS" TAX.

"Fill it up, sir?" asks the filling station boy as he jumps on the running board of your car to wipe off the windshield and to get in his bid for bigger business before you request a mere "five gallons." And here, before you, Mr. Motorist of the United States, stands not only a gasoline salesman, but also America's most popular and successful tax collector. In return for a few cents added to the price of the motor fuel, he sells you a part-owner's interest in the smoothly or not so smoothly surfaced highways on which you drive. And how many of you record the gasoline and the tax as separate items in the family budget?

Revenue from gasoline taxes, according to a survey made for the United States Department of Commerce by Prof. F. G. Crawford, constitutes the largest item among the taxes on automobiles in the United States, and in turn the various taxes on automobiles, including registration and personal property taxes, poured more money into the treasuries of the state governments last year than the real estate taxes, other personal property taxes, income taxes, inheritance taxes, corporation taxes and other state taxes all combined.

However insistent, too, may be the demands for more and better roads, it is doubtful if these demands more than keep pace with the rapid climb of the gasoline tax rates in the various states of the American Union. A resumé of these rates by Emery Fast in the current number of the relatively new periodical, STATE GOVERNMENT, shows that all but four of the forty-four states which had a gasoline tax five years ago have increased it, most of them adding as much as two cents; that every one of the forty-eight states now collects a "gas" tax, and that rates of either five or six cents a gallon—practically one-third the original price of the product—are in effect in one state out of every four.

These figures strongly indicate that there has been a tendency to increase the gasoline taxes simply because they proved easy to collect. Indeed, from them it might be said that "stepping up" the "gas" tax has become almost as popular as "stepping on the gas." There is such a thing, however, as overdoing even a meritorious method of raising revenue. . . .

COMES

An economist, agriculturalist, educator, and judge of Kentucky thoroughbreds, Hon. William B. Belknap becomes President just at the time when the Association's national standing is achieved. He brings to the position a southern drawl, a humorous twinkle, an enviable reputation—witness Who's Who.

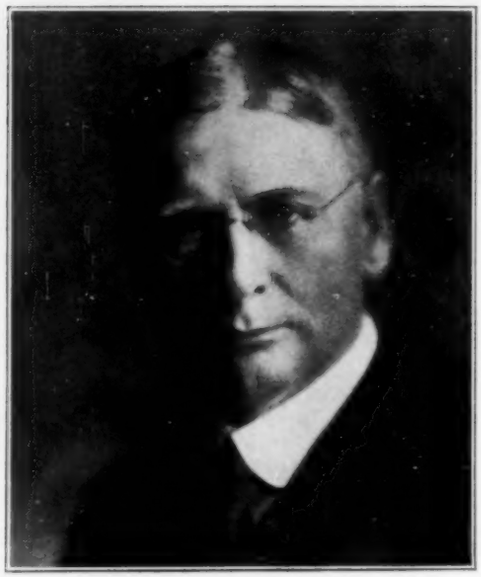

STAYS

The pride of Gotham in the Empire State's Senate, Seabury C. Mastick (see Who's Who) now enters upon his second term as Vice President—this time with Senator George Woodward of Philadelphia (see Who's Who) as his fellow Vice Consul.

GOES

A vigorous figure familiar in Sacramento's halls, Hon. Robert L. Patterson was elected President of the American Legislators' Association at Seattle in 1928, presided at Memphis in 1929—at Cleveland in 1930.

DIRECTS

A member of the Centennial State's Senate, but at present time located in the Windy City, Henry W. Toll, whimsical zealot, served as the Association's President 1925-28, and since that time has been its Director. See Who's Who.